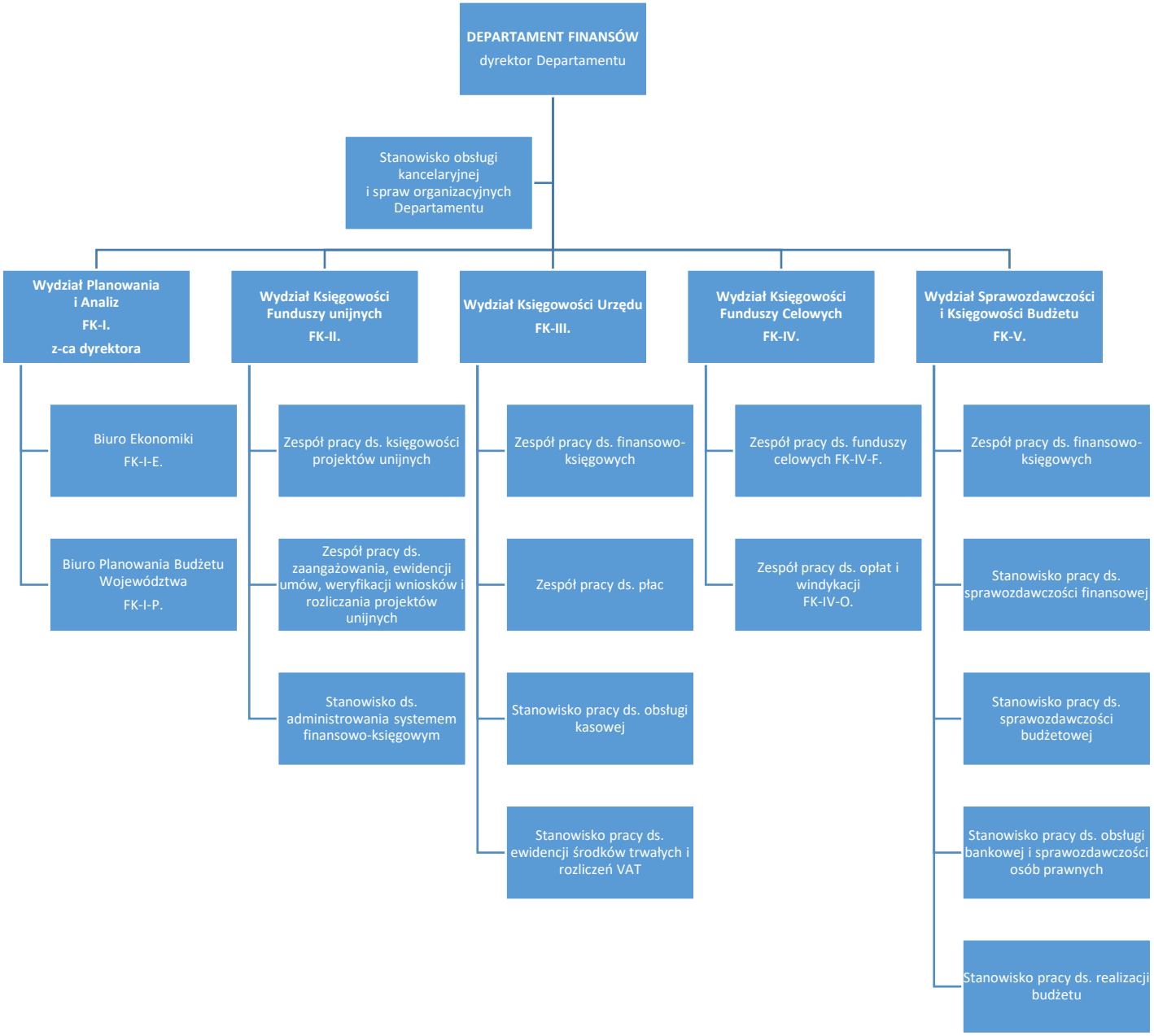Załącznik do Regulaminu
Departamentu
Finansów Urzędu
Marszałkowskiego